Caja de la ABOGACÍA
Provincia de Buenos Aires

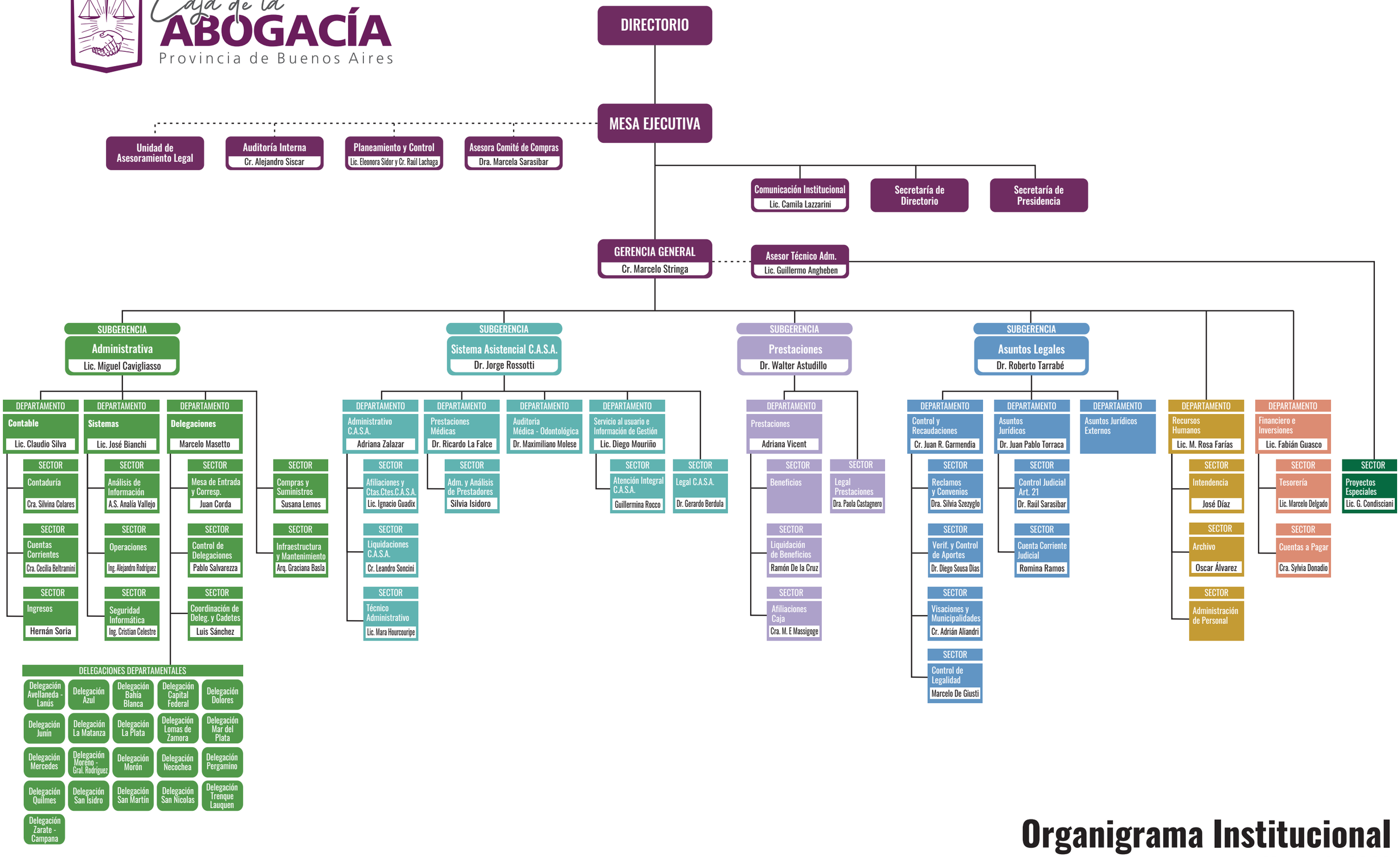

Organigrama Institucional

Marzo de 2022